

3/56/2009/348/2001
 Planning Permit No
APPROVED
 SUBJECT TO THE CONDITIONS IN
 THIS OFFICE LETTER.
 No. 12289/2001 Date: 01/2001
 20.6 (6.25)
 FOR MEMBER SECRETARY
 CHENNAI METROPOLITAN
 DEVELOPMENT AUTHORITY
 CHENNAI-600 008.

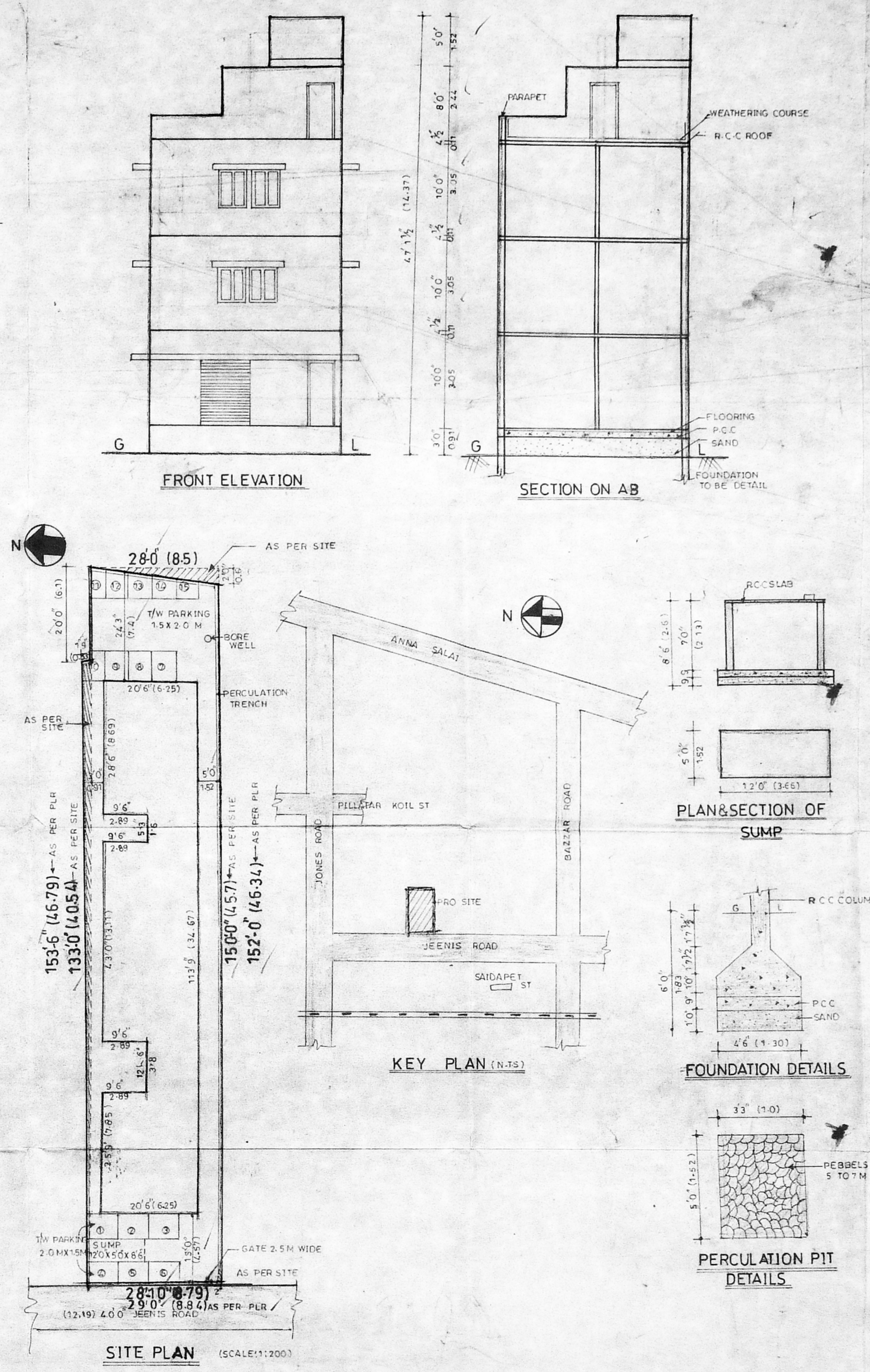
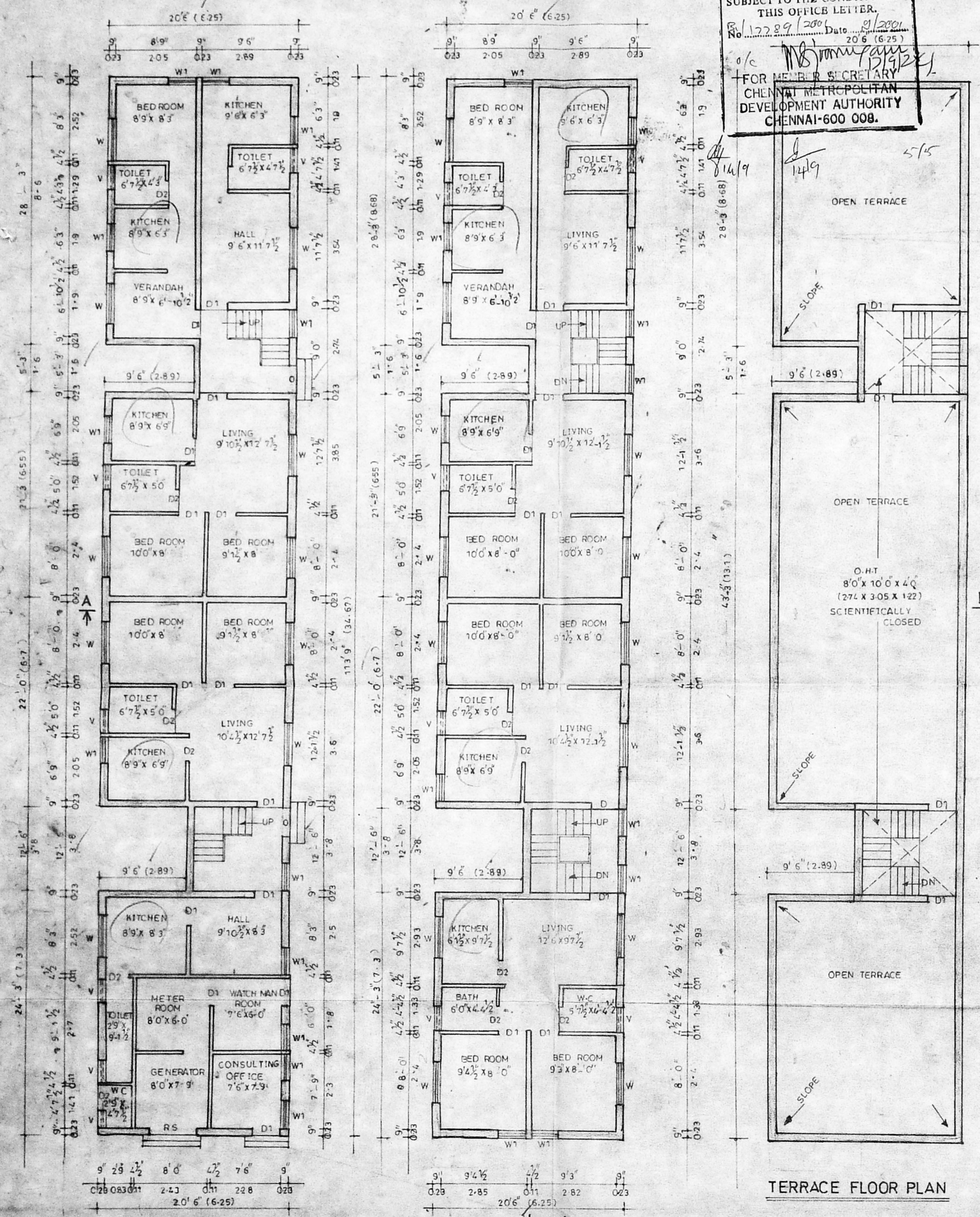

SPECIFICATION	
SN	DESCRIPTIONS
1	FOUNDATION R.C.C. COLUMN WITH CONCRETE
2	WALLS BRICK WORK IM CM 15
3	ROOFS RCC 1:2:4
4	FLOORING FINISHED
5	ASHING COURSE LIME BRICK JELLY CONCRETE
6	JOINERY DOORS AND WINDOWS IN
7	FINISHES CEMENT PAINTING ON

AREA STATEMENT		
	SQ. FT.	SQ. M.
1	4332.00	402.60
2	2,163.25	204.46
3	2,163.25	204.46
4	2,163.25	204.46
5	6,489.75	603.13
6	49%	
7	14%	

SCHEDULE OF JOINERY			
NO	TYPES	DESCRIPTION	SIZES
1	D1	DOOR	3'0" x 7'0"
2	D2	DOOR	2'6" x 7'0"
3	W	WINDOW	4'6" x 4'0"
4	W1	WINDOW	3'0" x 4'0"
5	V	VENTILATOR	2'6" x 2'0"
6	D	OPENING	3'3" x 7'0"

LEGEND	
PROPOSED	[Symbol]
ROAD	[Symbol]
PLOT BOUNDARY	[Symbol]

PLAN SHOWING THE PROPOSED
 RESIDENTIAL BUILDING AT DOOR.
 NO: OLD NO: 107, 109, 111. NEW NO: 105,
 107, 109, 111. TS NO 8/2 BLOCK NO 40
 OF JEENIS ROAD MAMBALAM
 VILLAGE CHENNAI

DRN: A. KASTURI
 DATE: 16-7-2001
 SCALE: 1" = 8'0"
 JOB NO: PE/38/2001

CONSULTANTS
PROSPERITY ENTERPRISES
 CONSULTANTS DESIGNERS
 EXECUTORS OF CIVIL WORKS
 1025, 15 CENTRAL CROSS ROAD,
 M.K.B. NAGAR, CHENNAI-39
 PH: 5518019
 PAGER: 9630121994

OWNER SIGNATURE
 K. SELVAM, B.E. AMIE, C.Eng (I) A.I.V.,
 Consulting Civil Engineer Chartered Engineer
 Approved Valuer & Licensed Surveyor,
 Class. Reg. No: 78/2001-2002
 Co. Reg. No: 15, East Club Road,
 Shenoy Nagar, Chennai-600 030,
 Ph: 6447615
 LICENSED SURVEYOR